



National Certificate of Educational Achievement
TAUMATA MĀTAURANGA Ā-MOTU KUA TAEA

Internal Assessment Resource

Subject Reference: **Social Studies 1.5**

Internal assessment resource reference number:
SocStud/1/5 – A version 4

**“Talkback hosts today’s hot issue:
A Marine Reserve in YOUR backyard”**

Supports internal assessment for:

Achievement Standard: 90219 (Version 2)
Decide on social action(s) in relation to a social issue
Credits: 4

Date version published:

November 2004

**Ministry of Education
quality assurance status**

For use in internal assessment
from 2004.

Internal Assessment Resource

Subject Reference: **SocStud/1/5 – A version 4**

“Talkback hosts today’s hot issue: a Marine Reserve in YOUR backyard”

Supports internal assessment for:

Achievement Standard: 90219 (Version 2)

Decide on social action(s) in relation to a social issue

Credits: 4

Student Work Booklet

Conditions

You have **one hour** of class time **under open book test conditions** to individually complete this activity.

Write your answers on the **templates** provided.

The Social Issue

Recently there has been a lot of discussion about Marine Reserves in the Bay of Islands. This issue is not only a current issue and a future issue but has also been an issue in the past. Currently a group established in the Bay of Islands has put forward a proposal for a **Marine Protected Area to go around Urupukapuka Island** 500m out from the shore and for a **Marine Reserve to be established in Te Tii Bay**. The Marine Protected Area rules are proposed to be no fishing, no netting, no shellfish gathering in December, January and February. This allows fishing to occur from March through to November. For the Marine Reserve at Te Tii the rules would be that there is no fishing of any kind allowed at all, ever.

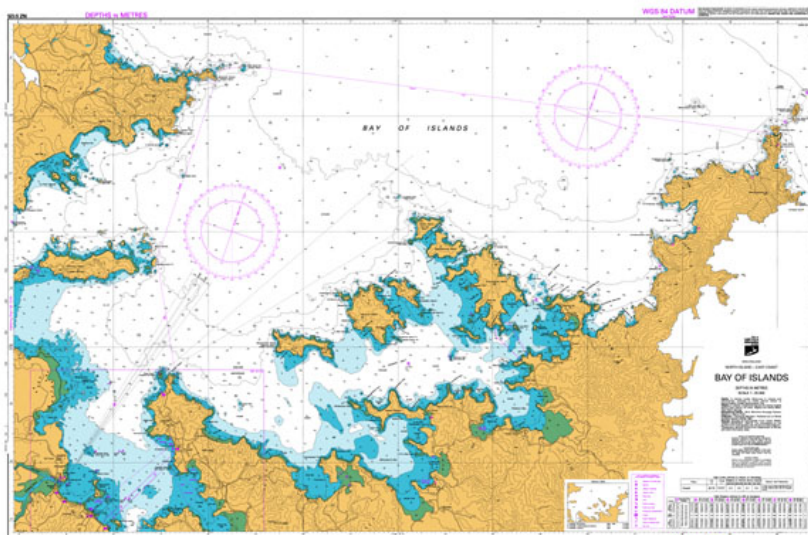

The radio station, **THE EDGE**, decided for **THE EDGE POLL** to air from the streets to get peoples different perspectives (opinion) about what action they think should be taken about this issue of the Marine Protected Area and the Marine Reserve proposed in the Bay of Islands.

Imagine that you are the radio announcer for **THE EDGE** and you are running the poll. You are walking around the streets of Whangarei asking people what their perspective on this issue is. You need to get them to tell you what action they think should take place and what consequences that action might have for people and for the environment. Once you have gotten the perspective of 4 people you then need to weigh up everyone's information and tell the listeners which action you would prefer to see happen. You need to give in-depth reasons as to why you choose that particular action.

Task 1: Possible Social Actions and their Consequences

You are the radio announcer AND you are the people on the street! For the people on the street you need to interview them to get their perspective (opinion) on the issue above - you need to think of **four** different types of people (stakeholders) who would have different ideas about what **action** should be taken about the issue and what **consequences** these actions might have for people and the environment. So, for each of the four people that you interview *you need to*:

- (a) Describe **who** they are – their name and where they are from. Also, explain what **action** should be taken about the current issue.
- (b) Explain what long term (or short term) **consequences** may occur for people and the environment if their particular action was put in place.
Remember to include the **Social Studies Keywords!**

Task 2: Identify the preferred action with in-depth reasons

As the radio announcer you need to weigh up each of the possible actions from the four people in the street and decide which action would be best for the people and the environment. You need to give in-depth reasons as to why you choose that particular action! So, *you need to*:

- (a) **State the action** that you think should occur.
- (b) **Explain with in-depth reasons why** you choose that action. In-depth reasons are ones which link long term (or short term) reasons to the people and the environment.

Good luck!!!

Action

Task 1a Template - Person in street 1



(a) I'm _____

from _____

(b) I think the following social action(s) should be taken:

Action

Person in street 2



(a) I'm _____

from _____

(b) I think the following social action(s) should be taken:

Action

Person in street 3



(a) I'm _____

from _____

(b) I think the following social action(s) should be taken:

Action

Person in street 4



(a) I'm _____

from _____

(b) I think the following social action(s) should be taken:

Consequences

Task 1b Template - Person in street 1



(c) Long term **consequences** of this action would be . . .
(Remember to include some key **Social Studies Keywords**).

for the people . . .

for the environment . . .

Consequences

Person in street 2



(c) Long term consequences of this action would be . . .
(Remember to include some key **Social Studies Keywords**).

for the people . . .

for the environment . . .

Consequences

Person in street 3



(c) Long term consequences of this action would be . . .
(Remember to include some key **Social Studies Keywords**).

for the people . . .

for the environment . . .

Consequences

Person in street 4



(c) Long term consequences of this action would be . . .
(Remember to include some key **Social Studies Keywords**).

for the people . . .

for the environment . . .

Preferred Action

Task 2 Template



(a) Well, there are the perspectives of four people in Whangarei today about the issue of a Marine Protected Area and a Marine Reserve going in at the Bay of Islands! After weighing all those possible actions and likely consequences together it seems to me that the best action to take would be to . . .



(b) I think this is the best action because . . .

Assessment schedule: SocStud/1/5 – A version 4: “Talkback hosts today’s hot issues”

Achievement Standard 90219 (version 2) Decide on social action(s) in relation to a social issue

The evidence outlined here is based on the current issue of the **proposed northern extensions to the south-western motorway in Auckland**

	Judgements for Achievement	Judgements for Achievement with Merit	Judgements for Achievement with Excellence
Task 1	<p><i>Students will...</i> State possible social actions in relation to a social issue and identify their likely consequences.</p> <p><i>Identify means students will mention some appropriate consequences</i></p> <p><i>Consequences could include long-term, short-term, social or economic effects</i></p>	<p><i>Students will...</i> State a range of possible social actions in relation to a social issue and explain their likely consequences.</p> <p><i>A range means at least three possible social actions</i></p> <p><i>Explain means students will give details of some appropriate consequences</i></p>	<p><i>Students will...</i> State a wide range of possible social actions in relation to a social issue and explain, in depth, their likely consequences.</p> <p><i>A wide range means at least four possible social actions</i></p> <p><i>In depth means students will show a clear understanding of at least three Social Studies keywords in their explanations as well as giving <u>more than two examples</u> of people’s <u>perspectives</u> on this current issue.</i></p>
	Evidence statements for Achievement	Evidence statements for Achievement with Merit	Evidence statements for Achievement with Excellence
	Students will have stated at least TWO possible social actions that link to the issue and <i>stated</i> at least two consequences .	Students will have stated at least THREE possible social actions that link to the issue and <i>explained</i> at least three likely consequences .	Students will have stated at least FOUR possible social actions that link to the issue and included at least three Social Studies keywords and more than two <u>perspectives</u> on this current issue in explaining at least three likely consequences .

	<p>eg. (a) <i>Actions:</i> Two actions required Sample answers</p> <p>1 Hi Larry, it's Paul here. I live in Mt Roskill and I think this extension stinks. All that the city council and Transfund are going to do is dump traffic congestion problems in our back yard. I think the northern extension to the south western motorway needs to go right through to the Great North Road in New Lynn.</p> <p>2 Hi Larry, I'm Bob and I travel down Hillsborough Road every day to work and I think we need to start building the proposed extension NOW.</p>	<p>eg. (a) <i>Actions:</i> <i>As per the evidence for Achievement but there must be three actions required</i> Sample answers</p> <p>1 Hi Larry, it's Paul here. I live in Mt Roskill and I think this extension stinks. All that the city council and Transfund are going to do is dump traffic congestion problems in our back yard. I think the northern extension to the south western motorway needs to go right through to the Great North Road in New Lynn.</p> <p>2 Hi Larry, I'm Bob and I travel down Hillsborough Road every day to work and I think we need to start building the proposed extension NOW.</p> <p>3 Hi Larry, my name is Connie and I'm a housewife from Christchurch. I don't care what they do with their motorway systems up there in Auckland. What I don't want is to be paying to fix their traffic problems. I think that the four Auckland city councils should add a traffic improvement levy to their rates to fund projects like this.</p>	<p>eg. (c) <i>Actions:</i> <i>As per the evidence for Achievement with Merit but four actions required</i> Sample answers</p> <p>1 Hi Larry, it's Paul here. I live in Mt Roskill and I think this extension stinks. All that the city council and Transfund are going to do is dump traffic congestion problems in our back yard. I think the northern extension to the south western motorway needs to go right through to the Great North Road in New Lynn.</p> <p>2 Hi Larry, I'm Bob and I travel down Hillsborough Road every day to work and I think we need to start building the proposed extension NOW.</p> <p>3 Hi Larry, my name is Connie and I'm a housewife from Christchurch. I don't care what they do with their motorway systems up there in Auckland. What I don't want is to be paying to fix their traffic problems. I think that the four Auckland city councils should add a traffic improvement levy to their rates to fund projects like this.</p> <p>4 Hi Larry, Sam here. I'm a member of the Auckland Volcanic Cones Society and although I think we need to build this extension I'm also very worried about the impact it might have on Mt Roskill. I want the city council to consult with us before they start work on this extension.</p>
--	---	---	--

	<p>(b) Consequences: Sample answers</p> <ol style="list-style-type: none"> 1 An economic consequence of introducing a traffic improvement levy will mean that people outside Auckland won't have to pay to fix Auckland's problems and that Transfund will have money to fix traffic problems here in Christchurch. 2 Building the road will immediately help traffic congestion in this area. However, by consulting with the Auckland Volcanic Cones Society you will make sure that this new road doesn't spoil the contours of Mt Roskill. 	<p>(b) Consequences: Sample answers</p> <ol style="list-style-type: none"> 1 I'm fed up crawling along in huge traffic delays. I know that building this extension will initially cause some traffic delays as contractors work however the long term benefits outweigh this. The social benefits of this extension are that it will reduce the time I spend in the car and mean I'll get more time with my family. This will be better for the environment as there will be less pollution and I'll be able to play soccer with my boys before they go to bed - they hardly see me during the week at the moment! 2 I think the economic benefits of introducing a traffic improvement levy are that people like me won't have to pay to fix Auckland's problems and Transfund will have money to use here in Christchurch. Socially this will improve New Zealander's attitudes towards Aucklanders and their problems. I know that there might be some economic and social costs to some Auckland residents who might not be able to afford another levy, but hey they could always move. 3 Building the road will immediately help traffic congestion by creating more lanes for cars and fewer intersections which interrupt traffic flow. I am confident that the long term consequence of thorough consultation between the council and the Auckland Volcanic Cones Society will ensure that the natural beauty and features of Mt Roskill will be protected. I know that there will be an economic cost for the council if plans have to be altered but it is important to protect our natural environment. 	<p>(b) Consequences: Sample answers</p> <ol style="list-style-type: none"> 1 <u>As a commuter</u> I'm fed up crawling along in huge traffic delays. I know that building this extension will initially cause some traffic delays as contractors work however the long term benefits outweigh this. The social benefits of this extension are that it will reduce the time I spend in the car and mean I'll get more time with my family. This will be better for the environment as there will be less pollution from car emissions and <u>as a father</u> I'll be happier as I'll be able to play soccer with my boys before they go to bed - they hardly see me during the week at the moment! 2 As a <u>Christchurch resident</u> I think the economic benefits of introducing a traffic improvement levy, to pay for this extension, are that people like me won't have to pay to fix Auckland's traffic problems and Transfund will have money to use here in Christchurch. Socially <u>I think this</u> will improve New Zealander's attitudes towards Aucklanders and their problems. I know that there might be some economic and social costs to some South and West Auckland residents, who might not be able to afford another levy, but hey they could always move. 3 <u>As an environmentalist and member of the Auckland Volcanic Cones Society</u> I understand the benefits of building this road. Once it is finished there should be an immediate reduction in traffic congestion as more lanes are created with fewer intersections which interrupt traffic flow. This will help reduce carbon monoxide emissions which are affecting our atmosphere. In my role as chairman of the <u>Auckland Volcanic Cones Society</u> I am also confident that the long term consequence of thorough consultation will be that the natural beauty and features of Mt Roskill will be protected. <u>As a long term ratepayer</u> I know that there will be an economic cost for the council if plans have to be altered but it is important to protect our natural environment.
--	---	---	---

	Judgements for Achievement	Judgements for Achievement with Merit	Judgements for Achievement with Excellence
Task 2	<p><i>Students will...</i></p> <p>Identify, with reason(s), the preferred action.</p>	<p><i>Students will...</i></p> <p>Identify the preferred action and justify with reasoned argument.</p> <p><i>Justify means giving reasons that may be long-term, short-term, social or economic.</i></p> <p><i>With reasoned argument means students will link their reasons logically together and support their decision about a preferred action with evidence.</i></p>	
	Evidence statements for Achievement	Evidence statements for Achievement with Merit	Evidence statements for Achievement with Excellence
	<p>Students will state the preferred action and give at least one reason for this choice.</p> <p><i>eg.</i></p> <p>Sample answers</p> <p>Well folks, there you have it. You've heard lots of views today. It seems to me that the best course of action is to go ahead with building this motorway extension in its proposed form as local commuters and residents feel it will help improve traffic flow and reduce the damage to our environment. I feel that although some Mt Roskill residents are worried, the council will have thoroughly studied their concerns when they drafted their current plan. We can always extend the motorway in the future if required.</p>	<p>Students will state the preferred action and justify with reasoned argument.</p> <p><i>eg.</i></p> <p>Sample answer</p> <p>Well folks, there you have it. You've heard lots of views today. It seems to me that the best course of action is to go ahead with building this motorway extension in its proposed form after consulting with the Auckland Volcanic Cone Society. Local commuters like Bob have said that the current hold ups on Hillsborough Road are unacceptable as they are costing them time with their family and money. They are also worried about the impact to the environment of slow moving traffic and Carbon Monoxide emissions. These concerns have been supported by the chairman of the Auckland Volcanic Cone Society and I think the point he made about protecting the natural beauty and features of Mt Roskill must be considered by the council.</p> <p>While local residents, like Sandy, have told us that they know they will initially suffer some inconvenience through noise and interrupted access, while the motorway extension is being carried out. They also feel that the long term benefits of building this road outweigh these short term problems.</p> <p>As for Mt Roskill residents, like Paul, I feel that some of their concerns are based on not wanting their local area to be changed. I also feel that the economic costs of their suggestion to extend this motorway even further are too great at this time. I'm convinced that the council will have thoroughly considered their concerns when they drafted the current plan and can always consider extending the motorway in the future if required.</p> <p>I therefore feel that the best course of action is to build the northern extension as proposed in the draft plans with careful consultation with the Auckland Volcanic Cone Society about the Mt Roskill section.</p>	

Assessment schedule: SocStud/1/5 – A version 4: “Talkback hosts today’s hot issues”

Achievement Standard 90219 (version 2) Decide on social action(s) in relation to a social issue

	Judgements for Achievement	Judgements for Achievement with Merit	Judgements for Achievement with Excellence
Task 1	<p><i>Students will...</i></p> <p>State possible social actions in relation to a social issue and identify their likely consequences.</p> <p><i>Identify means students will mention some appropriate consequences</i></p> <p><i>Consequences could include long-term, short-term, social or economic effects</i></p>	<p><i>Students will...</i></p> <p>State a range of possible social actions in relation to a social issue and explain their likely consequences.</p> <p><i>A range means at least three possible social actions</i></p> <p><i>Explain means students will give details of some appropriate consequences</i></p>	<p><i>Students will...</i></p> <p>State a wide range of possible social actions in relation to a social issue and explain, in depth, their likely consequences.</p> <p><i>A wide range means at least four possible social actions</i></p> <p><i>In depth means students will show a clear understanding of at least three Social Studies keywords in their explanations as well as giving <u>more than two examples</u> of people’s <u>perspectives</u> on this current issue.</i></p>
	Evidence statements for Achievement	Evidence statements for Achievement with Merit	Evidence statements for Achievement with Excellence
	Students will have stated at least TWO possible social actions that link to the issue and <i>stated</i> at least two consequences .	Students will have stated at least THREE possible social actions that link to the issue and <i>explained</i> at least three likely consequences .	Students will have stated at least FOUR possible social actions that link to the issue and included at least three Social Studies keywords and more than two <u>perspectives</u> on this current issue in explaining at least three likely consequences.

<p>eg. <i>(a) Actions:</i> Two actions required Sample answers</p> <p>TEACHERS</p> <p>Email me for the examples which go here kiwitide@yahoo.co.nz</p> <p><i>(b) Consequences:</i> Sample answers</p> <p>TEACHERS</p> <p>Email me for the examples which go here kiwitide@yahoo.co.nz</p> <p>3</p>	<p>eg. <i>(a) Actions:</i> <i>As per the evidence for Achievement but there must be three actions required</i> Sample answers</p> <p>TEACHERS</p> <p>Email me for the examples which go here kiwitide@yahoo.co.nz</p> <p><i>(d) Consequences:</i> Sample answers</p> <p>TEACHERS</p> <p>Email me for the examples which go here kiwitide@yahoo.co.nz</p>	<p>eg. <i>(a) Actions:</i> <i>As per the evidence for Achievement with Merit but four actions required</i> Sample answers</p> <p>TEACHERS</p> <p>Email me for the examples which go here kiwitide@yahoo.co.nz</p> <p><i>(c) Consequences:</i> Sample answers</p> <p>TEACHERS</p> <p>Email me for the examples which go here kiwitide@yahoo.co.nz</p>
---	---	---

	Judgements for Achievement	Judgements for Achievement with Merit	Judgements for Achievement with Excellence
Task 2	<p><i>Students will...</i></p> <p>Identify, with reason(s), the preferred action.</p>	<p><i>Students will...</i></p> <p>Identify the preferred action and justify with reasoned argument.</p> <p><i>Justify means giving reasons that may be long-term, short-term, social or economic.</i></p> <p><i>With reasoned argument means students will link their reasons logically together and support their decision about a preferred action with evidence.</i></p>	
	Evidence statements for Achievement	Evidence statements for Achievement with Merit	Evidence statements for Achievement with Excellence
	<p>Students will state the preferred action and give at least one reason for this choice.</p> <p><i>eg.</i> <i>Sample answers</i></p> <p>TEACHERS</p> <p>Email me for the examples which go here</p> <p>kiwitide@yahoo.co.nz</p>	<p>Students will state the preferred action and justify with reasoned argument.</p> <p><i>eg.</i> <i>Sample answer</i></p> <p>TEACHERS</p> <p>Email me for the examples which go here</p> <p>kiwitide@yahoo.co.nz</p>	